



# SHREE CLASSES

**ESTABLISHED  
IN 1990**

- **STD. 1<sup>st</sup> TO 10<sup>th</sup> (STATE/CBSE/ICSE/ICECSE)**
- **STD. 11<sup>th</sup> TO 12<sup>th</sup> COM/SCI (STATE/CBSE) + IIT-JEE/NEET/MHT CET**
- **ENGINEERING – DEGREE & DIPLOMA**



**100% SSC, HSC & Engg.  
Results With Rankers in  
various Schools & colleges**

MANAGING DIRECTOR  
MR. P . G. PAWAR

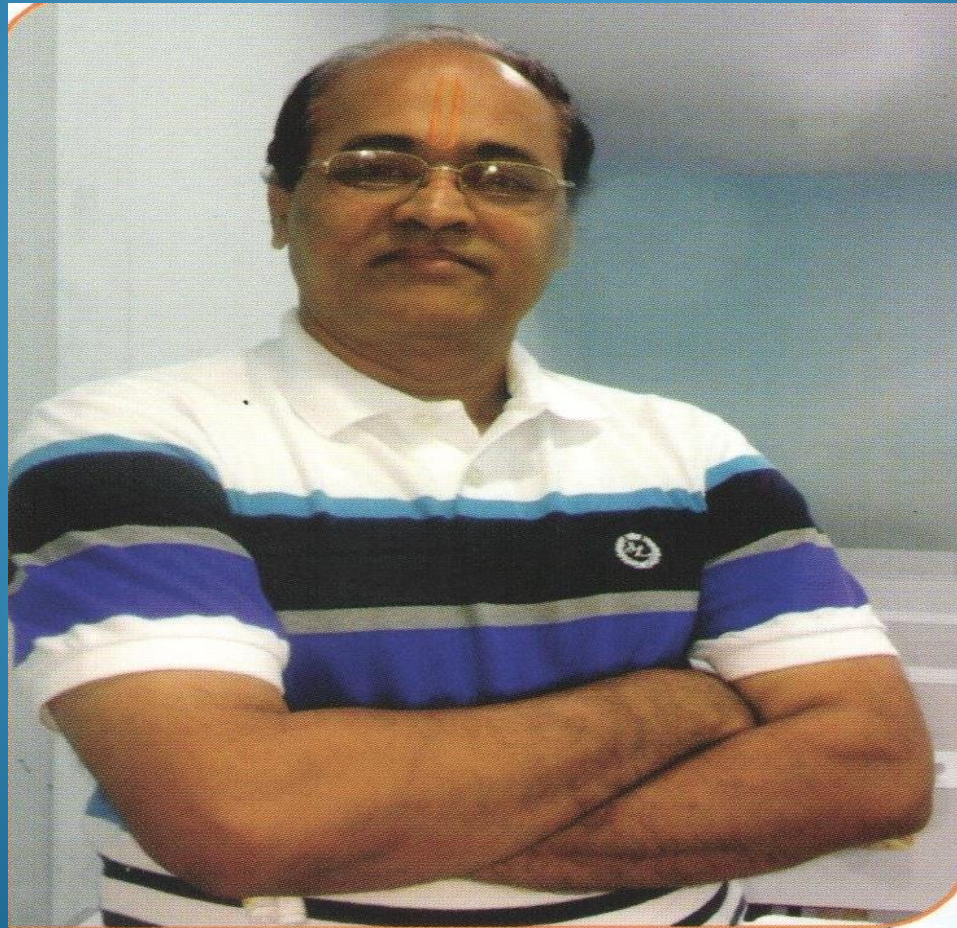



# OUR STAFF

**Prof. P. G. Pawar,**  
B.Sc., AMIE (Chemical Engineering ) through IIT. Author of 25 books Mathematics, Physics & Chemistry for Sci/ Com. And engineering (Experience 44 years) of teaching Mathematics; Physics & Chemistry; to XI / XII Sci.

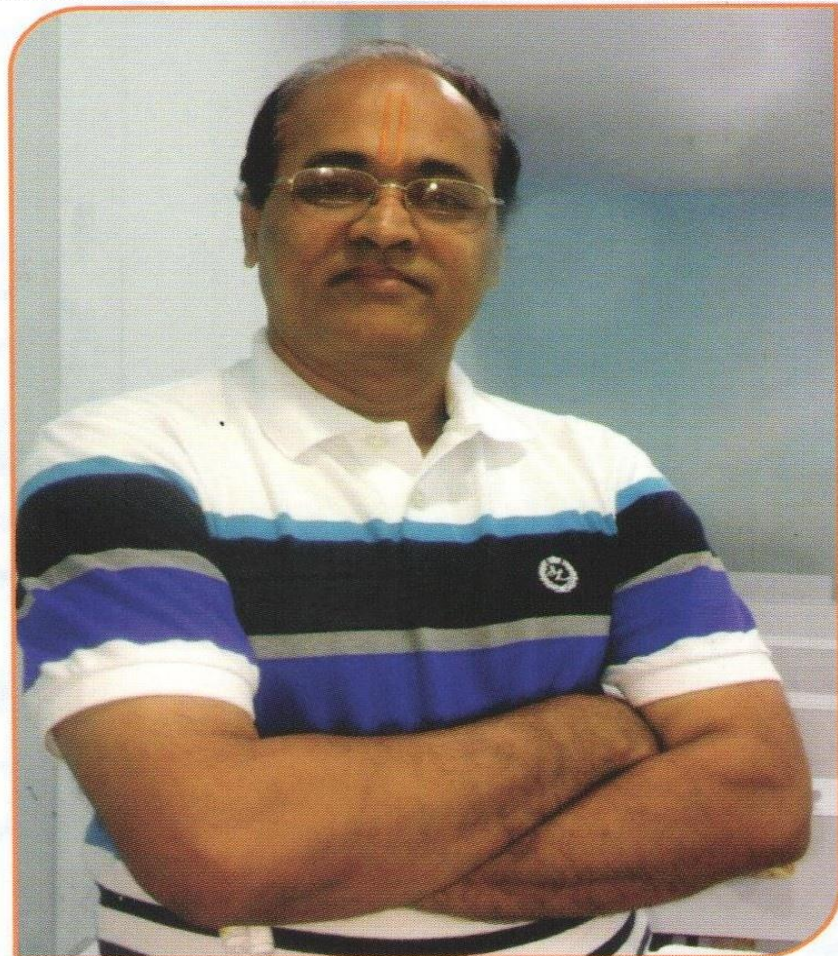

# OUR KEY FEATURES

- ❖ Result Oriented Study Material
- ❖ Timely Portion Completion
- ❖ Chapter wise Test
- ❖ Small Batch Size
- ❖ STATE, CBSE & ICSE Board
- ❖ Doubt Solving Sessions
- ❖ 100% Guaranteed Result
- ❖ Highly Qualified Teachers
- ❖ Regular Feedback system
- ❖ Own Publication house

# 9<sup>th</sup> & 10<sup>th</sup> CBSE

## 9<sup>th</sup> CBSE

- ❑ 60% COMPLETION OF SYLLABUS TILL MAY 30
- ❑ NOVEMBER & DECEMBER REVISION LECTURES FOR ALL SUBJECT
- ❑ DOUBT SESSION FOR EACH CHAPTER
- ❑ CONDUCT 4 PRELIMS
- ❑ JANUARY & FEBRUARY SOLVE OSWAAL ALL IN ONE PAPER

## 10<sup>th</sup> CBSE

- ❑ ADMISSION STARTS BEFORE THE COMPLETION OF PREVIOUS YEARS EXAM.
- ❑ 80% COMPLETION OF SYLLABUS TILL MAY 30
- ❑ 20% COMPLETION OF SYLLABUS IN JUNE AND JULY
- ❑ DOUBT SESSION FOR EACH CHAPTER
- ❑ CONDUCT 4 PRELIMS IN SEPTEMBER AND OCTOBER
- ❑ NOVEMBER & DECEMBER REVISION LECTURES FOR ALL SUBJECT
- ❑ JANUARY & FEBRUARY SOLVE OSWAAL ALL IN ONE PAPER



# OTHER ACTIVITIES

## EDUCATIONAL TOUR



## MOTIVATIONAL SEMINAR





# ANNUAL PARTY



# ANNUAL PICNIC





# OUR SUCCESSFUL STUDENTS

## OUR SUCCESSFUL STUDENTS OF LAST DECADE



**Dr. Jayant Arya**  
I.A.S. Officer



**Dr. Ataur Rehman**  
B.D.S.  
City Smile Dental Clinic  
Kalamboli



**Dr. Rahul Jagtap**  
M.S. (Orthopedician)  
Kharghar



**Dr. Vinod Kamble (MS)**  
Sharada Nursing Home  
Kalamboli

## OUR SUCCESSFUL STUDENTS OF LAST DECADE



**Dr. Snehal Rangari**  
MS

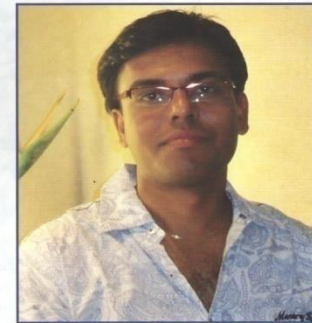

**Dr. Suraj Gedam**  
G.M. (MITR Hospital)  
Kharghar



**Dr. Mahesh Pandey**  
M.D.  
CBD Belapur,



**Dr. Dipti Gharat**  
Second Ranker in Maharashtra  
For MS (Gynecology)



**ADITIONAL DIRECTORS**



**Manisha Y. Pawar**



**Yogesh P. Pawar**

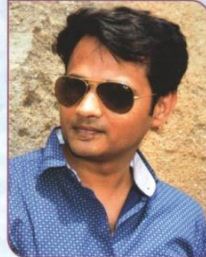

**Paresh P. Pawar**



**Gauri Nalawade**  
Film & T.V. Serial Actress

**Our Students in Films & T.V. Serials**



**Ashwini Khairnar**  
Film & T.V. Serial Actress

**Extra Activities for Refreshment**



**श्री CLASSES**

**OUR SUCCESSFUL STUDENTS OF LAST DECADE**



**Anushree Patil**  
1st Ranker of 12th Science  
St. Joseph, Kalamboli



**Neeral Khairwal**  
Ph.D.



**Asif Shaikh**  
Settled in Australia



**CA. Ashok Patel**  
Kharghar



**Aditya Dhande**  
M.S.E.B. Officer  
CBD



**Nikhil Wange**  
M.Tech.

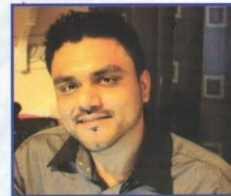

**Aun Ajani**  
MBA From London



**Gajendra Tupsamudre**  
Manager Dena Bank



**Nameeta Patil**  
B.Tech.

Images of Hundred's of Successful Students are not available with us



**Dr. Rohit Dhumal**  
B- Vet.





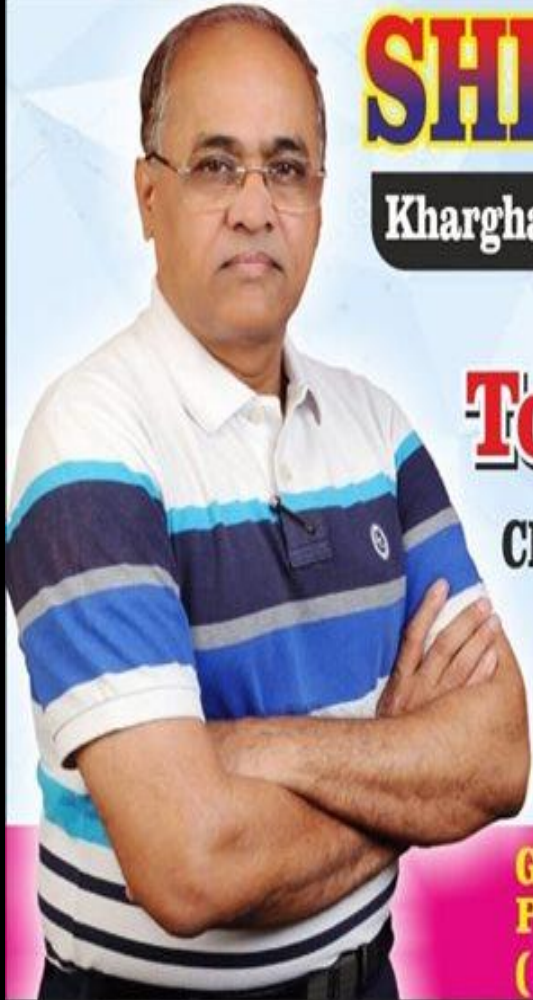

# SHREE CLASSES

Kharghar / Roadpali / Kamothe / Kalamboli

Announces Admission for

## Top 20 Scorer Batch

CLASS V<sup>th</sup> TO X<sup>th</sup> (State / CBSE / ICSE)

With JEE / NEET Foundation

XI, XII + IIT-JEE / NEET / MHT-CET  
AIIMS / JIPMER

**GUIDED BY**  
**Prof P. G. Pawar**  
( IIT'an )

# 42 Years Of Experience  
# Author of 20 Books  
# Guided to 50+ IIT'ans, 400+ Doctors

## 2019 - TOPPERS

for  
JEE / NEET / MHT-CET



9867935651 / 7666679009 / 9222283333